

## CTP Izgara 38×38 h38 mm

## CTP Izgara 38×38 h30 mm

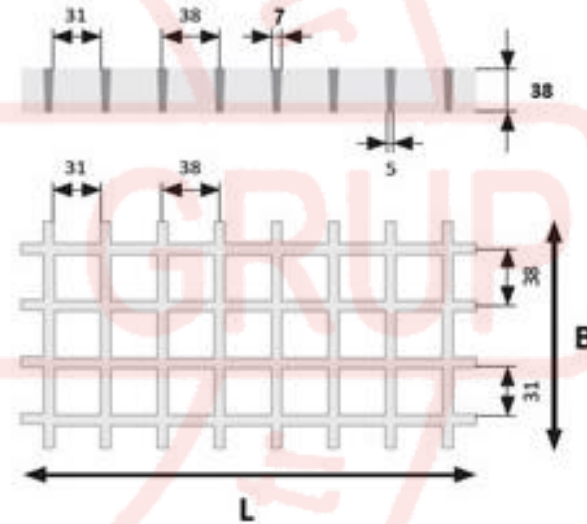
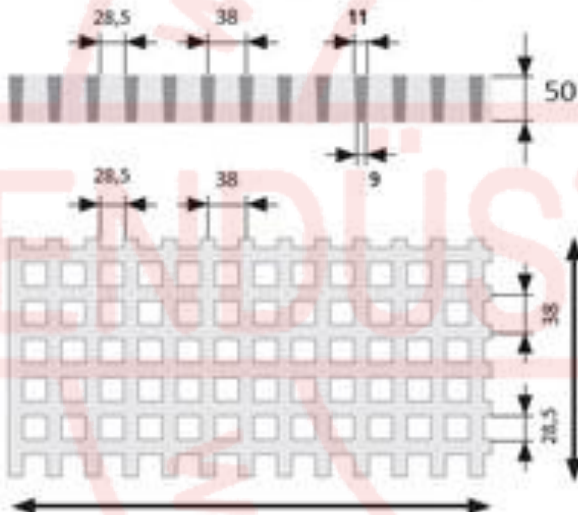
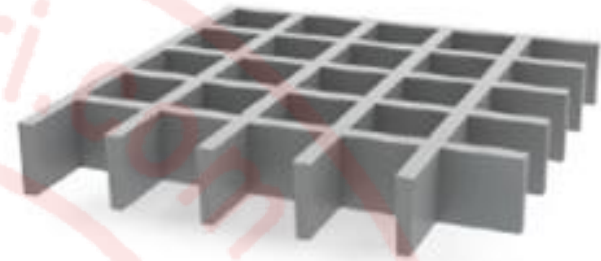
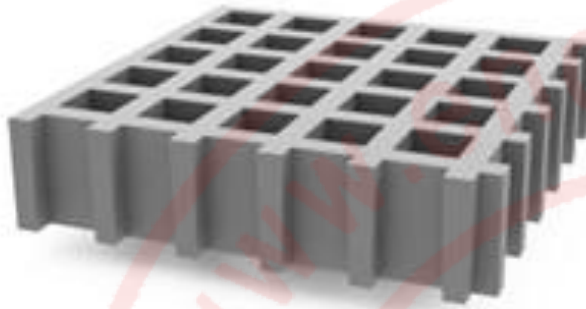

Açıklık	Noktasal Yük kg (F)	Kınlma Yükü	Yaylı Yük kg/m <sup>2</sup> (q)	Kınlma Yükü
300	13.450	2 x F	71.866	3 x q
450	5.940	3 x F	21.140	4 x q
600	3.300	4 x F	8.850	5 x q
750	2.100	5 x F	4.530	7 x q
900	1.450	6 x F	2.620	8 x q
1000	1.150	7 x F	1.900	9 x q
1200	825	8 x F	1.100	10 x q
1300	700	8 x F	860	10 x q
1400	600	8 x F	690	10 x q
1500	525	8 x F	560	10 x q

Net açıklığın %0,75 oranında sehim veren yük değerleri

B (mm)	L (mm)
1.220	3.660

Açıklık mm	Noktasal Yük kg (F)	Kınlma Yükü	Yaylı Yük kg/m <sup>2</sup> (q)	Kınlma Yükü
300	3.500	2 x F	18.600	3 x q
450	1.550	3 x F	5.500	4 x q
600	870	4 x F	2.340	5 x q
750	560	5 x F	1.190	7 x q
900	387	6 x F	690	8 x q
1000	314	7 x F	503	9 x q
1200	218	8 x F	290	10 x q

Net açıklığın %0,75 oranında sehim veren yük değerleri

B (mm)	L (mm)
1.035	4.040
1.010	4.010
1.220	3.660

## CTP Izgara 38x38x50mm / Ağır Yük Izgara

## CTP Izgara 38x38x30 mm/ Ağır Yük Izgara

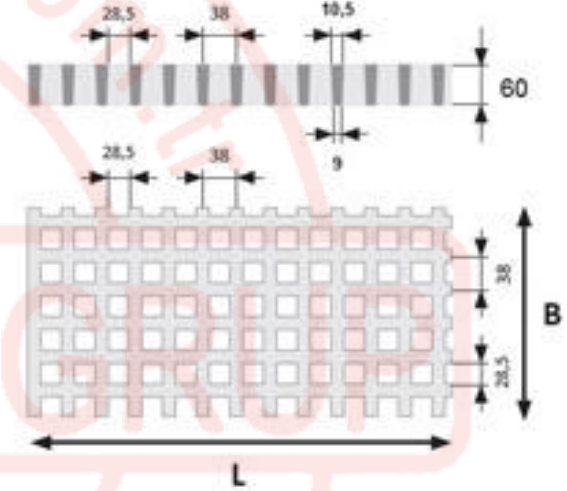
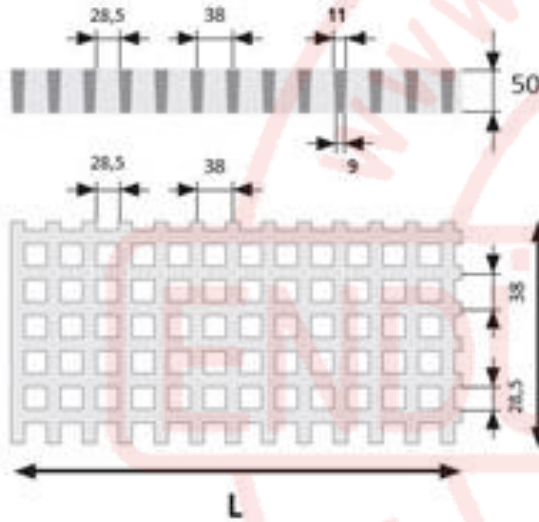
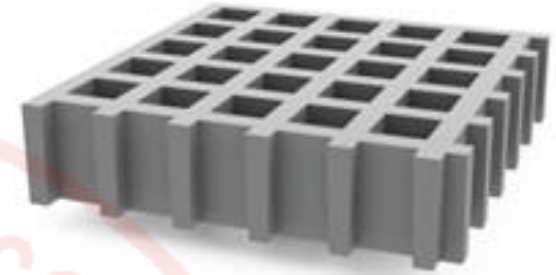
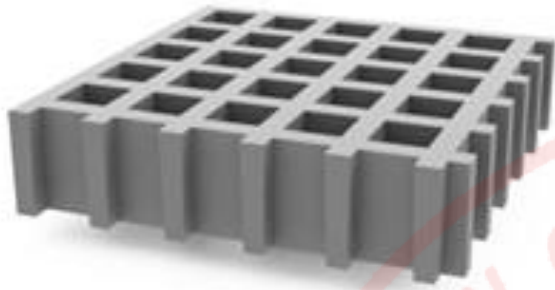

Açıklık	Noktasal Yük kg (F)	Kınlma Yüğü	Yayıllı Yük kg/m <sup>2</sup> (q)	Kınlma Yüğü
300	13.450	2 x F	71.866	3 x q
450	5.940	3 x F	21.140	4 x q
600	3.300	4 x F	8.850	5 x q
750	2.100	5 x F	4.530	7 x q
900	1.450	6 x F	2.620	8 x q
1000	1.150	7 x F	1.900	9 x q
1200	825	8 x F	1.100	10 x q
1300	700	8 x F	860	10 x q
1400	600	8 x F	690	10 x q
1500	525	8 x F	560	10 x q

Net açıklığın %0,75 oranında sehim veren yük değerleri

B (mm)	L (mm)
1.220	3.660

Açıklık	Noktasal Yük kg (F)	Kınlma Yüğü	Yayıllı Yük kg/m <sup>2</sup> (q)	Kınlma Yüğü
300	23.200	3 x F	124.000	4 x q
450	10.278	3 x F	36.545	4 x q
600	5.761	4 x F	15.364	5 x q
750	3.679	5 x F	7.850	7 x q
900	2.551	6 x F	4.536	8 x q
1000	2.065	7 x F	3.305	9 x q
1200	1.433	8 x F	1.910	10 x q
1300	1.220	8 x F	1.502	10 x q
1400	1.052	8 x F	1.202	10 x q
1500	916	8 x F	977	10 x q

Net açıklığın %0,75 oranında sehim veren yük değerleri

B (mm)	L (mm)
1.220	3.660

## CTP Izgara 50x50x13 mm

## CTP Izgara 50x25 h50 mm / Ağır Yük Izgara

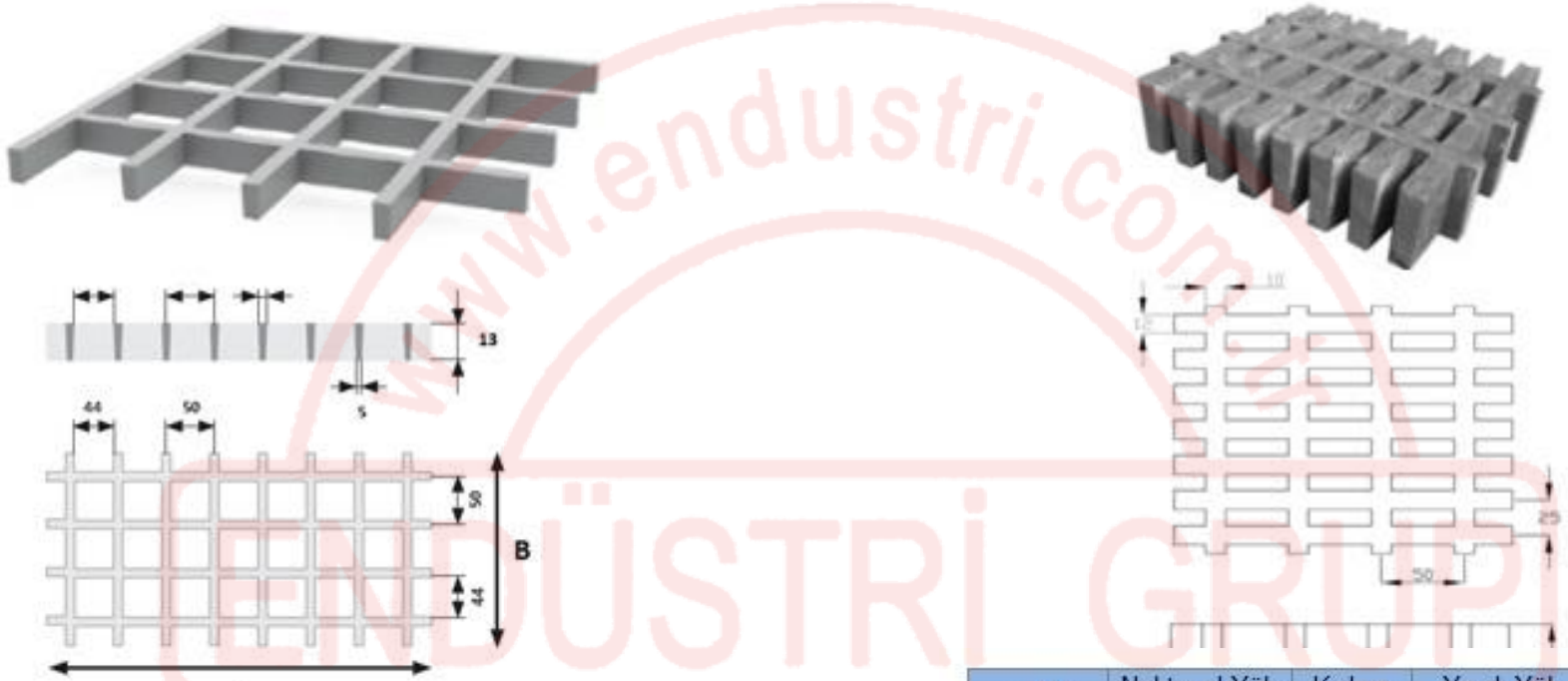

Açıklık	Noktasal Yük kg (F)	Kınlma Yüğü	Yayıllı Yük kg/m <sup>2</sup> (q)	Kınlma Yüğü
300	176	2 x F	945	3 x q
450	78	3 x F	279	4 x q
600	44	4 x F	117	5 x q
750	28	5 x F	59	7 x q
900	19	6 x F	34	8 x q
1000	15	7 x F	25	9 x q
1200	10,8	8 x F	14	10 x q

Net açıklığın %0,75 oranında sehim veren yük değerleri

B (mm)	L (mm)
1.010	4.010

Açıklık	Noktasal Yük kg (F)	Kınlma Yüğü	Yayıllı Yük kg/m <sup>2</sup> (q)	Kınlma Yüğü
300	13.450	2 x F	71.866	3 x q
450	5.940	3 x F	21.140	4 x q
600	3.300	4 x F	8.850	5 x q
750	2.100	5 x F	4.530	7 x q
900	1.450	6 x F	2.620	8 x q
1000	1.150	7 x F	1.900	9 x q
1200	825	8 x F	1.100	10 x q
1300	700	8 x F	860	10 x q
1400	600	8 x F	690	10 x q
1500	525	8 x F	560	10 x q

Net açıklığın %0,75 oranında sehim veren yük değerleri

B (mm)	L (mm)
1.220	1.880
1.220	3.660



## CTP Izgara 38×38 h25 mm

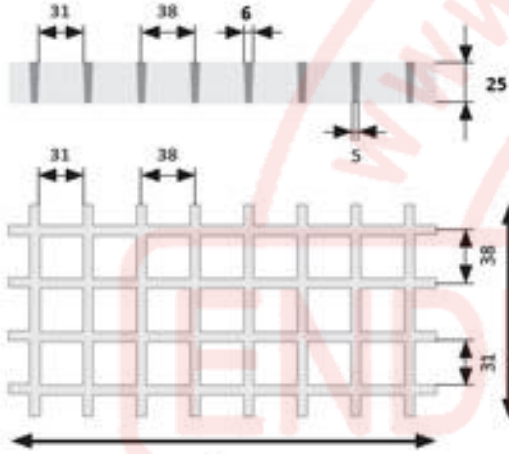

## CTP Izgara 19×19 h38 mm

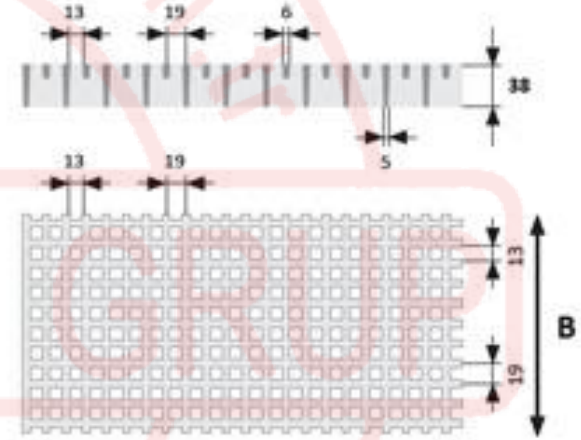
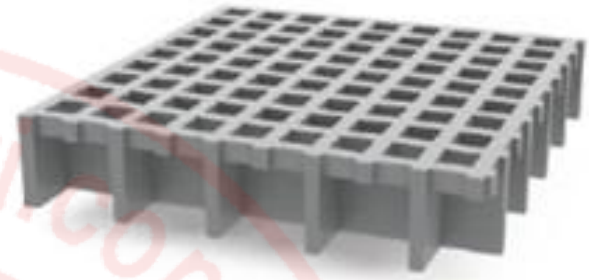

Açıklık	Noktasal Yük kg (F)	Kınlma Yükü	Yayıllı Yük kg/m <sup>2</sup> (q)	Kınlma Yükü
300	1.010	2 x F	5.280	3 x q
450	445	3 x F	1.570	4 x q
600	250	4 x F	660	5 x q
750	159	5 x F	340	7 x q
900	110	6 x F	196	8 x q
1000	90	7 x F	140	9 x q
1200	62	8 x F	80	10 x q

Net açıklığın %0,75 oranında sehim veren yük değerleri

B (mm)	L (mm)
1.035	4.040
1.220	3.660

Açıklık	Noktasal Yük kg (F)	Kınlma Yükü	Yayıllı Yük kg/m <sup>2</sup> (q)	Kınlma Yükü
300	3.570	2 x F	19.042	3 x q
450	1.570	3 x F	5.600	4 x q
600	880	4 x F	2.350	5 x q
750	564	5 x F	1.203	7 x q
900	391	6 x F	695	8 x q
1000	316	7 x F	506	9 x q
1200	219	8 x F	292	10 x q

Net açıklığın %0,75 oranında sehim veren yük değerleri

B (mm)	L (mm)
1.010	4.010
1.220	3.660

## CTP Izgara 19×19 h30 mm

## CTP Izgara 50×50 h50 mm

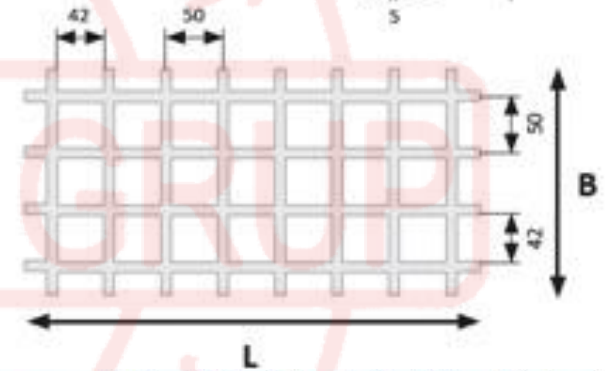
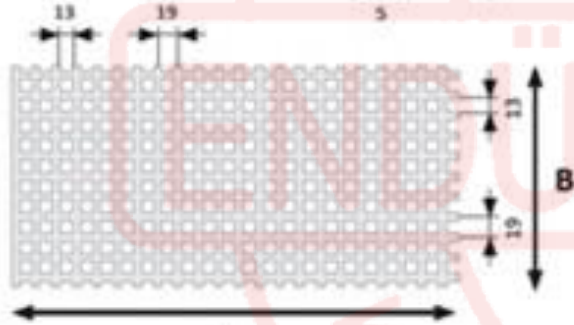
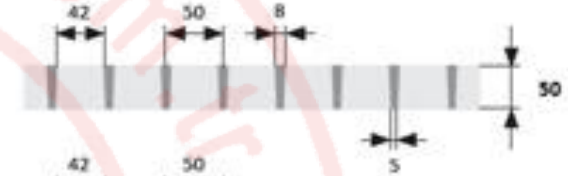
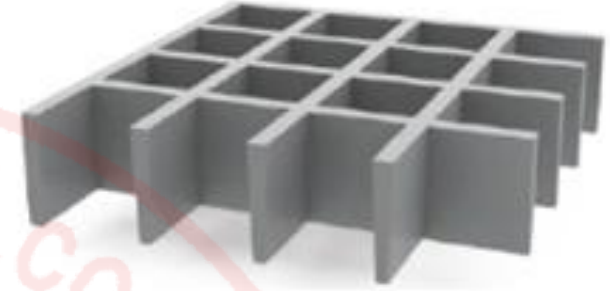
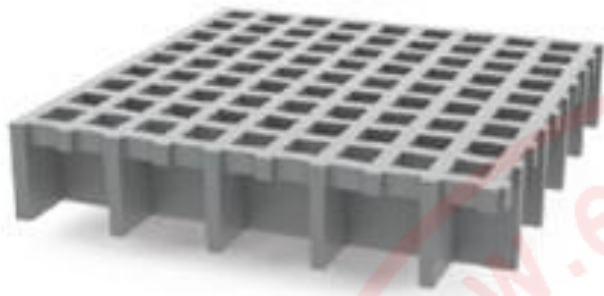

Açıklık	Noktasal Yük kg (F)	Kınlma Yükü	Yayıllı Yük kg/m <sup>2</sup> (q)	Kınlma Yükü
300	1.750	2 x F	9.400	3 x q
450	780	3 x F	2.770	4 x q
600	435	4 x F	1.163	5 x q
750	275	5 x F	590	7 x q
900	190	6 x F	340	8 x q
1000	155	7 x F	250	9 x q
1200	105	8 x F	145	10 x q

Net açıklığın %0,75 oranında sehim veren yük değerleri

B (mm)	L (mm)
1.010	4.010
1.220	3.660

Açıklık	Noktasal Yük kg (F)	Kınlma Yükü	Yayıllı Yük kg/m <sup>2</sup> (q)	Kınlma Yükü
300	6.812	2 x F	36.332	3 x q
450	3.007	3 x F	10.691	4 x q
600	1.685	4 x F	4.495	5 x q
750	1.076	5 x F	2.296	7 x q
900	746	6 x F	1.327	8 x q
1000	604	7 x F	966	9 x q
1200	419	8 x F	559	10 x q
1300	356	8 x F	439	10 x q
1400	307	8 x F	351	10 x q
1500	268	8 x F	285	10 x q

Net açıklığın %0,75 oranında sehim veren yük değerleri

B (mm)	L (mm)
1.005	4.005
1.220	3.660